

#2952 Filed This 5 day of Aug 1969
And Recorded in Vol. 4 B Page 153 at 10:44 A.M.

Ollie Farshworth
Register Mesne Conveyance Greenville County, S. C.

THIS PLAT IS NOT A SUBDIVISION
AS DEFINED BY THE GREENVILLE
COUNTY SUBDIVISION REGULATIONS.
8/5/1969 *A. Stewart House*
Chairman, Greenville County Planning Commission

PROPERTY OF
LEON O. CLAYTON
NEAR GREENVILLE, S.C.
SCALE 1"=50' JULY 16, 1968

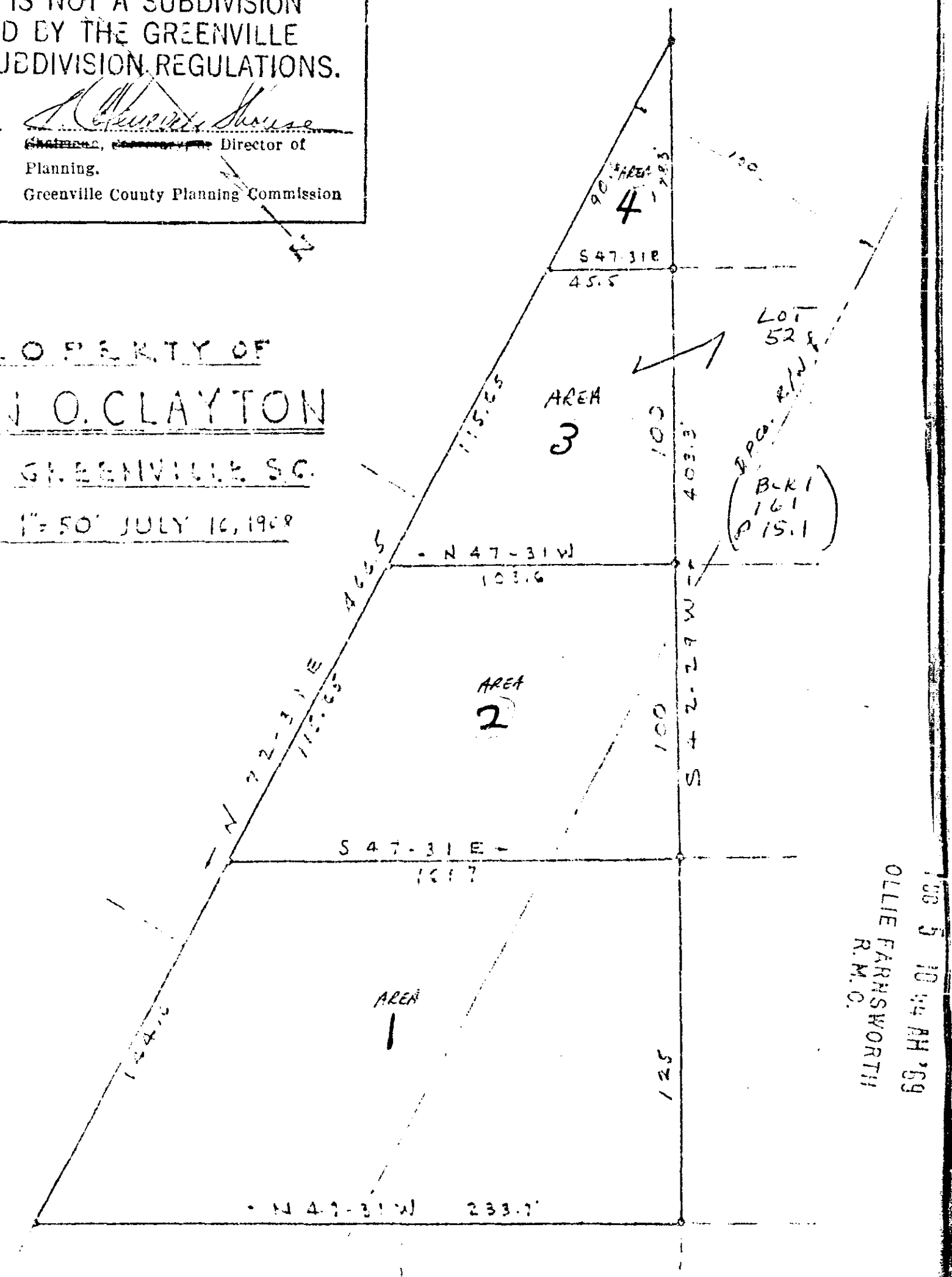

100 5 10 94 AM '69
OLLIE FARSHWORTH
R.M.C.

THE PURPOSE FOR RECORDING THIS PLAT IS TO
CONVEY AREA 3 TO LOT 52, SHOWN AS LOT 161, Bk 1
TAX SHEET P 15.1
2952

